President and Immediate Line/Staff Relationships

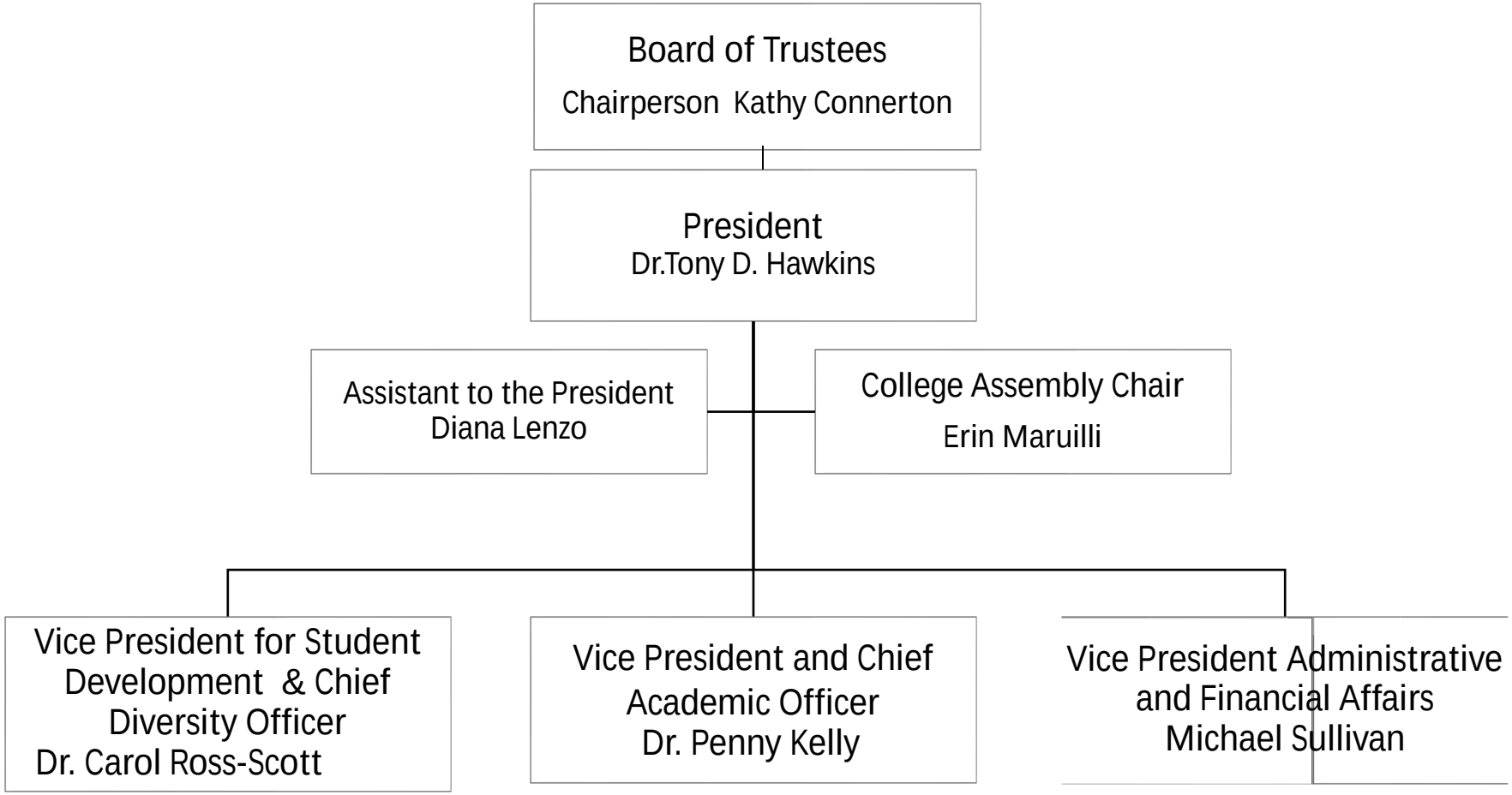

DDL
08232023